Windy Arbor Primary School



Newsletter - Autumn 2- W4

Dear families,
There is only 29 days left until Christmas and 22 days left of school!
Next Friday on the 4th December is the Christmas fayre, we are all really excited and will hopefully see as many of you as possible. Last year we raised around £2300 lets try and beat that!
Our students have had a wonderful time at the Grandparents lunch and the Art workshop thanks for coming to these events and we can hopefully arrange more soon!
Takeover day has been amazing everyone is doing really well we have all had a wonderful time we will have to wait and see what jobs are done and by who next year? I can't believe this is our 10th year hopefully this tradition never ends!
Year 1 and 2 have had a wonderful time last week in their Flourishing futures sessions as a parent who just happened to be a builder showed them what it is like to be a builder and some of the tools needed.
We have some special events coming up including a silent disco and a few more along with the twelve days of attendance starting on December 4th with Christmas socks day!
Thank you for all of your support and enjoy your weekend.
Signed Oliver (headteacher for takeover day)



Oliver

TAKE OVER DAY

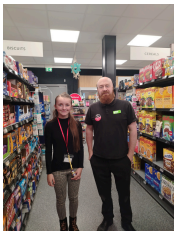

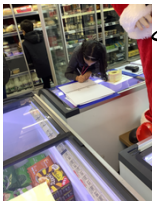

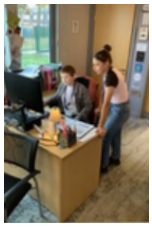


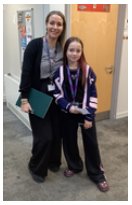
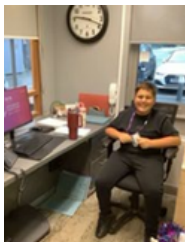



Calendar Dates



2nd Dec	Parent Coffee Morning – Let's Talk Anxiety
3rd Dec	Wear your 'Festive Socks' to school!
4th Dec	Christmas Fayre
10thDec	Christmas Jumper and Dinner Day







DREAM, BELIEVE, ACHIEVE.

Stay connected with all the latest school news, events, and celebrations!
Follow our Facebook page to see what's happening around the school.
Click the link – Follow our school page!
https://www.facebook.com/profile.php?id=61594189715075

SMART Rules

Safe | Manners (Please, Thank you, Excuse me) | Aim High | Respect | Teamwork

SMART Award Winners

- Nursery - Blake H
- Reception - Jonah and Kaylan
- Year 1 - Alex & Carter
- Year 2 - Myla-Rae & Oakley S
- Year 3 - Vienna & Declan
- Year 4 - Frankie-Ben & Blake
- Year 5 - Addison & Oliver
- Year 6 - Kyrie & Tommy
- ARC - Syann & Leighton
- Nest - Zion

PE Star of the Week

- Year 1 - Baxter & Theo
- Year 2 - Hudson & Aurora
- Year 3 - Seb
- Year 4 - Logan & George
- Year 5 - Rubey and Poppy
- Year 6 - L'Tayah & Ikshu

Attendance

96% School target

The Nest	88%		
Blue Caterpillars	86%	ARC	88%
Purple Butterflies	96%	Yellow Butterflies	95%
Bluebells	97%	Daffodils	94%
Snowdrops	97%	Foxgloves	97%
Beech	92%	Ash	90%
Hawthorn	94%	Ivy	92%
Maple	92%	Oak	92%
Willow	94%	Sycamore	91%

100% Attendance

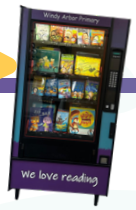

Book vending machine, this week's winners...
Orphelia, Alarna, Finley J & Elliot



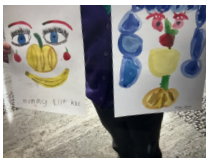





Year 1 Art Inspire Workshop

Year 1 children were delighted to welcome their parents to our Inspire Workshop, where they explored the fascinating artwork of Giuseppe Arcimboldo. Together, they studied his unique portraits made from fruits, vegetables and other natural objects before creating their own imaginative masterpieces. It was wonderful to see such creativity, teamwork and enthusiasm from both children and parents.

Reception and Key Stage 1 enjoyed celebrating our Flourishing Futures Construction day. We explored different careers in the industry and researched the HS2 development near school. Thank you to our parents builder who Martin, who shared his knowldge and experience of construction. The children were able to see how many skills are involved when homes are built. They even got to try some of the equipment, bringing our day to life.



Flourishing Futures



Year 2

Lunch with Grandparents



PROSPER TOGETHER Multi Academy Trust

0121 779 8080
Woodlands Way, B37 6RN
www.windy-arbor.solihull.sch.uk

Parent Coffee Morning

Let's talk about...

Anxiety



Wednesday 2nd December | **9.00am** | **School Hall**

Join us for a relaxed and supportive session, where we will:

- **Share experiences**
- **Learn what anxiety is**
- **Get practical tips on how to support at home**

A chance to connect, ask questions and find helpful strategies together.

All parents and carers welcome!

Together, we can support our children's mental health.